

**PLAN SHOWING THE PROPOSED COMMERCIAL BUILDING & LPG GODOWN  
AT RS NO: 83 part & 84 part ARCOT ROAD IN DEVI KARUMARIAMMAN NAGAR VALASARAVAKKAM VILLAGE  
SAIDAPET TALUK THIRUVALLUVAR DISTRICT CHENNAI-87**

NOTE : CMDA'S EARLIER APPROVAL LR NO: B2/2902/2000 DATED : 20.03.2001

SHEET NO: 1  
 TITLE: SITE PLAN  
 NOTE: ALL DIMENSIONS ARE IN METRE  
 FILE NAME: D:\Nivalan\Nivalan\Site\Site  
 SCALE: P.A.100 (1" TO 80')  
 DATE: 01.11.2002  
 DRG NO: COPRN REV NO: 7  
 DRN BY: A.P. K. RAVI  
 D.P.

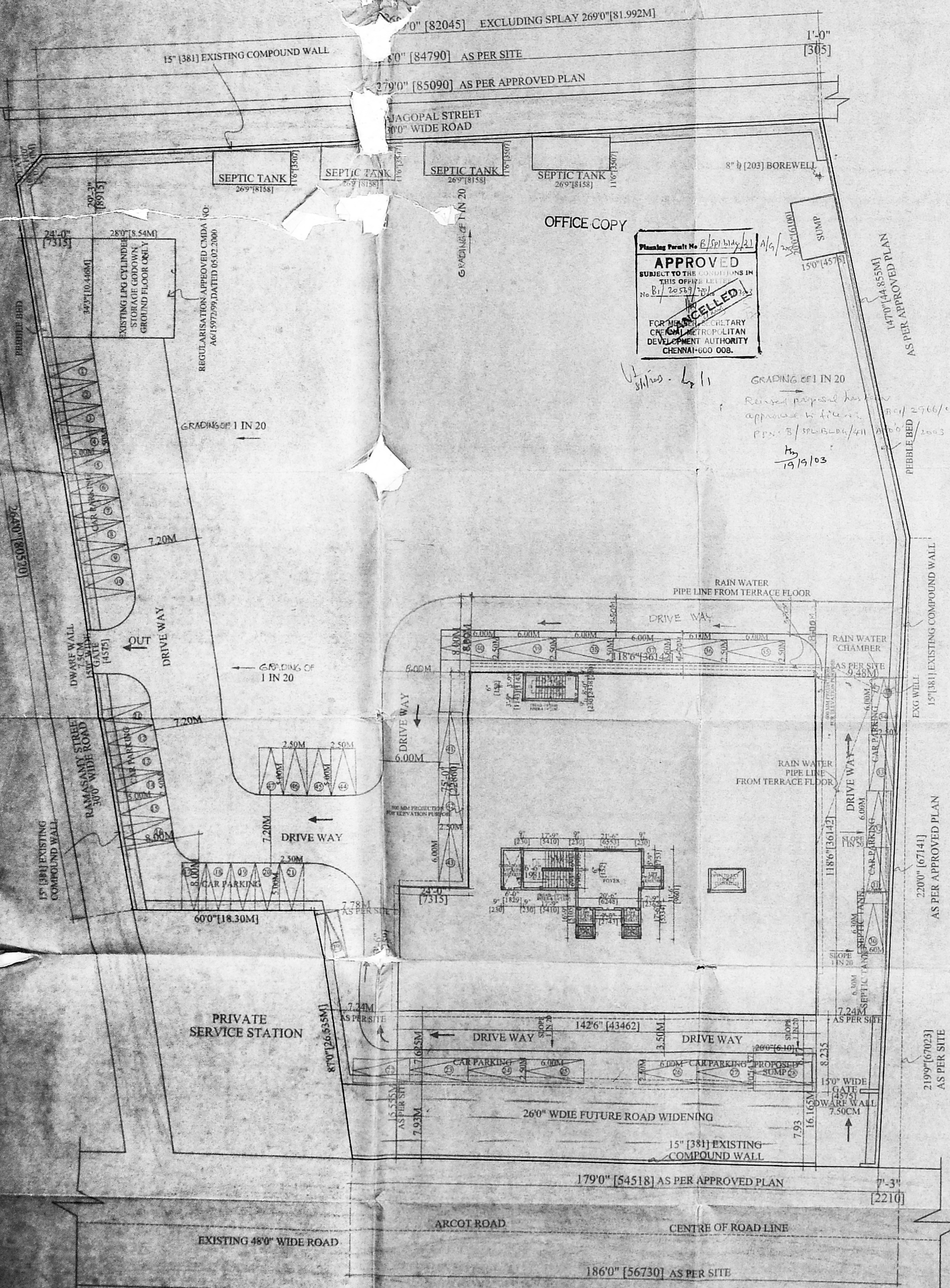

**APPROVED**  
 SUBJECT TO THE CONDITIONS IN THIS OFFICE LETTER  
 No. B1/20513/2002  
 FOR THE ARCHITECTURAL DEVELOPMENT AUTHORITY CHENNAI-600 008.

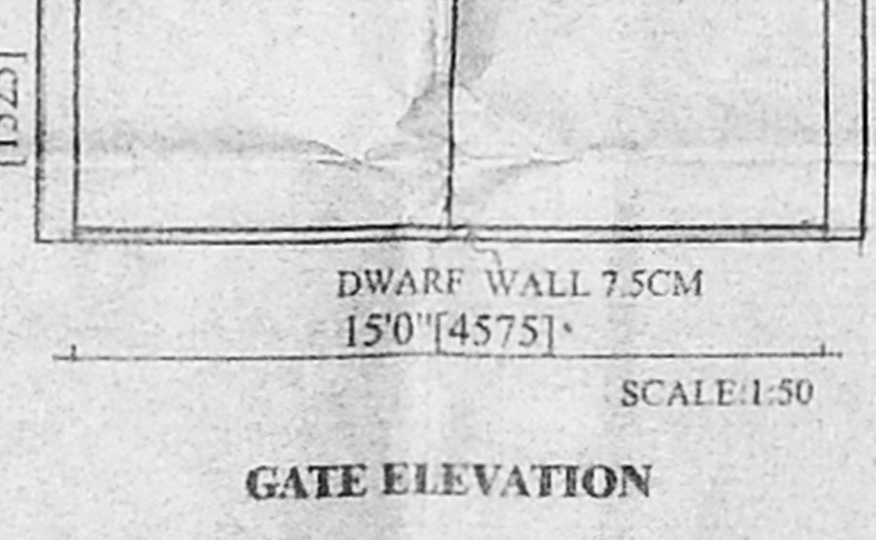
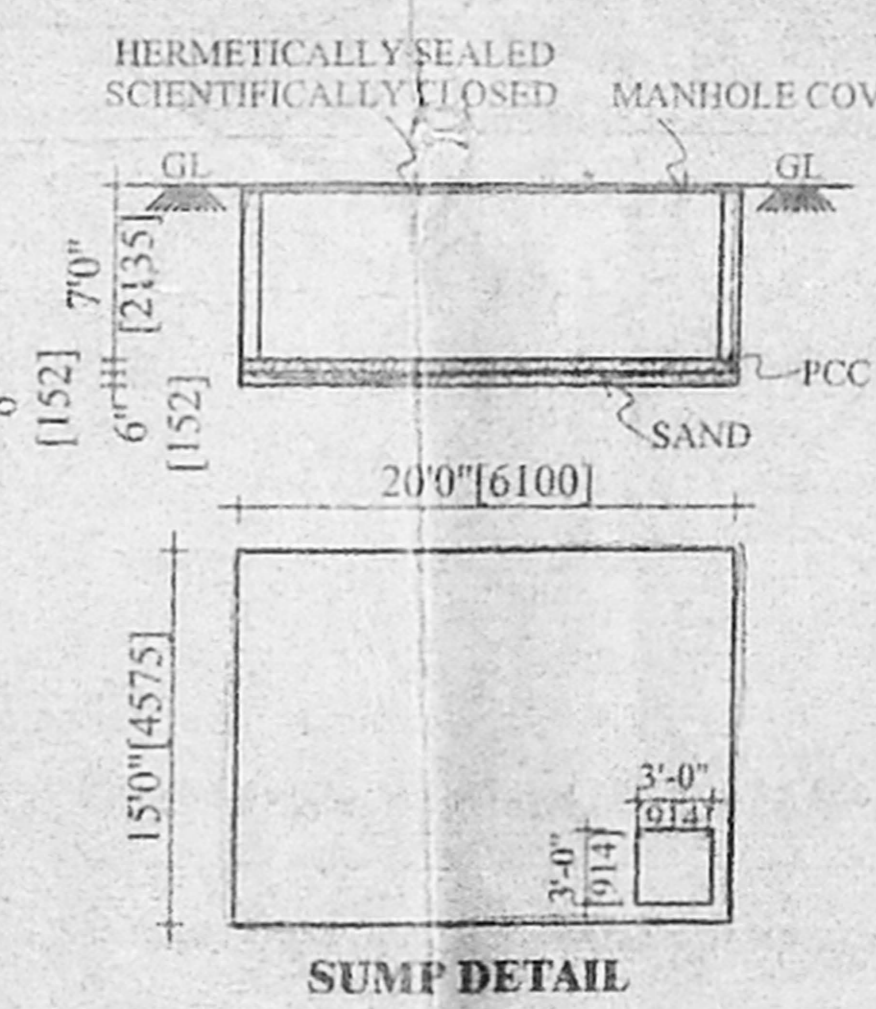
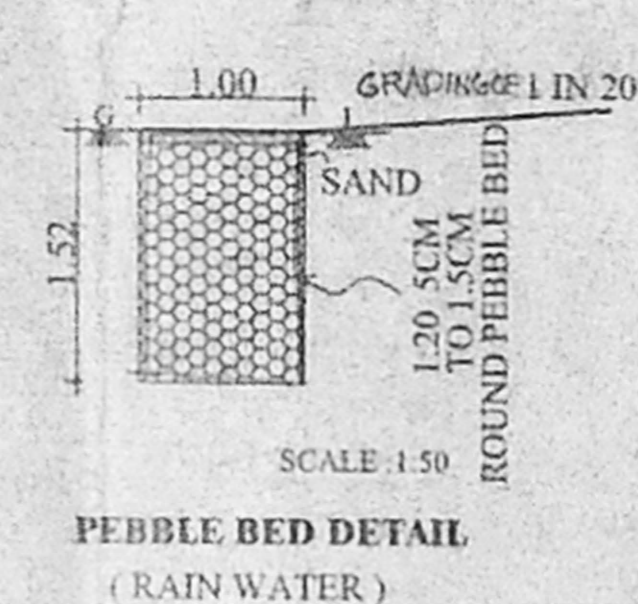
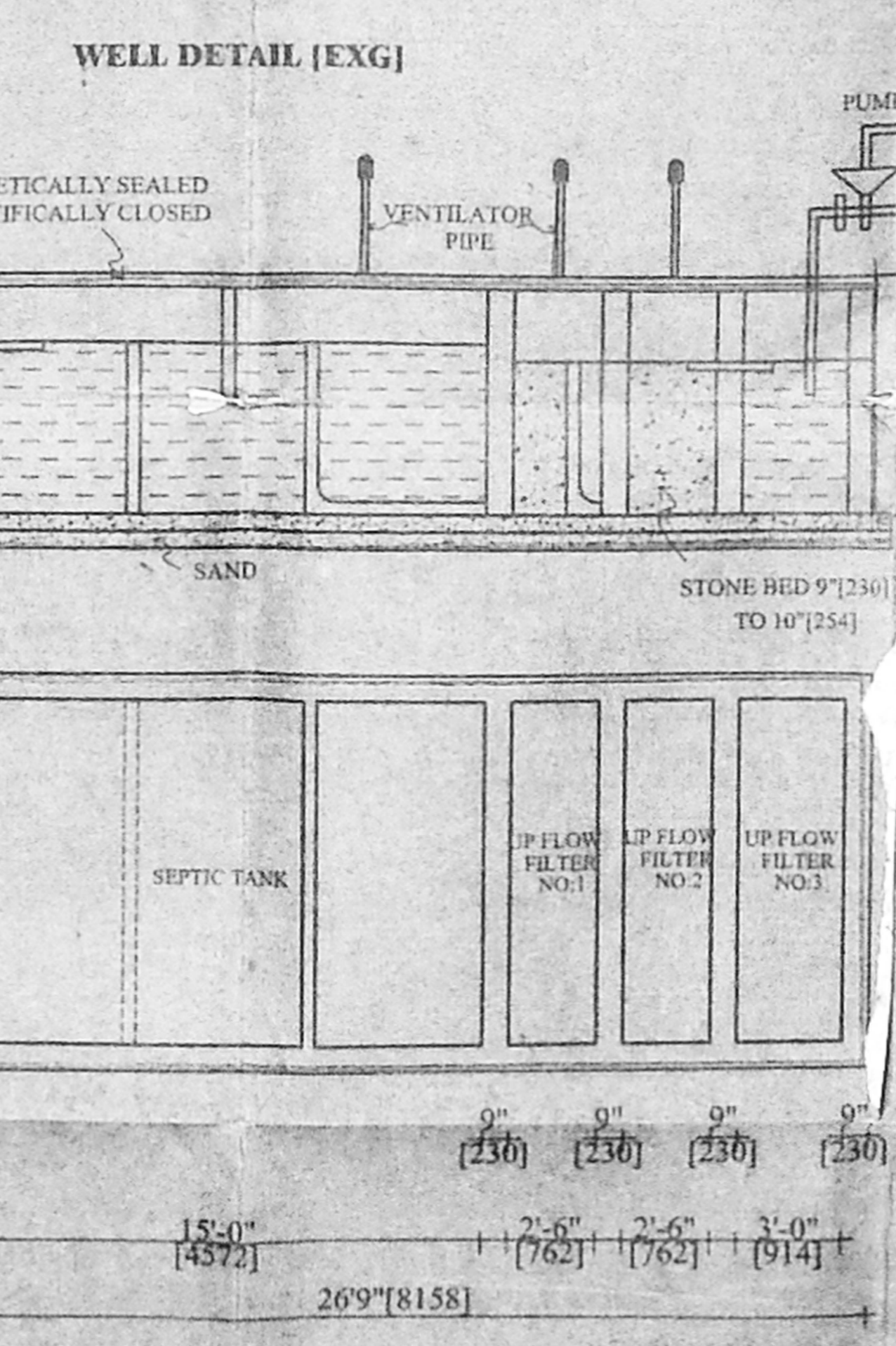
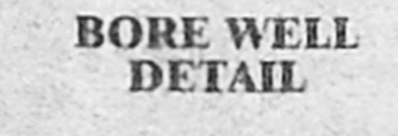
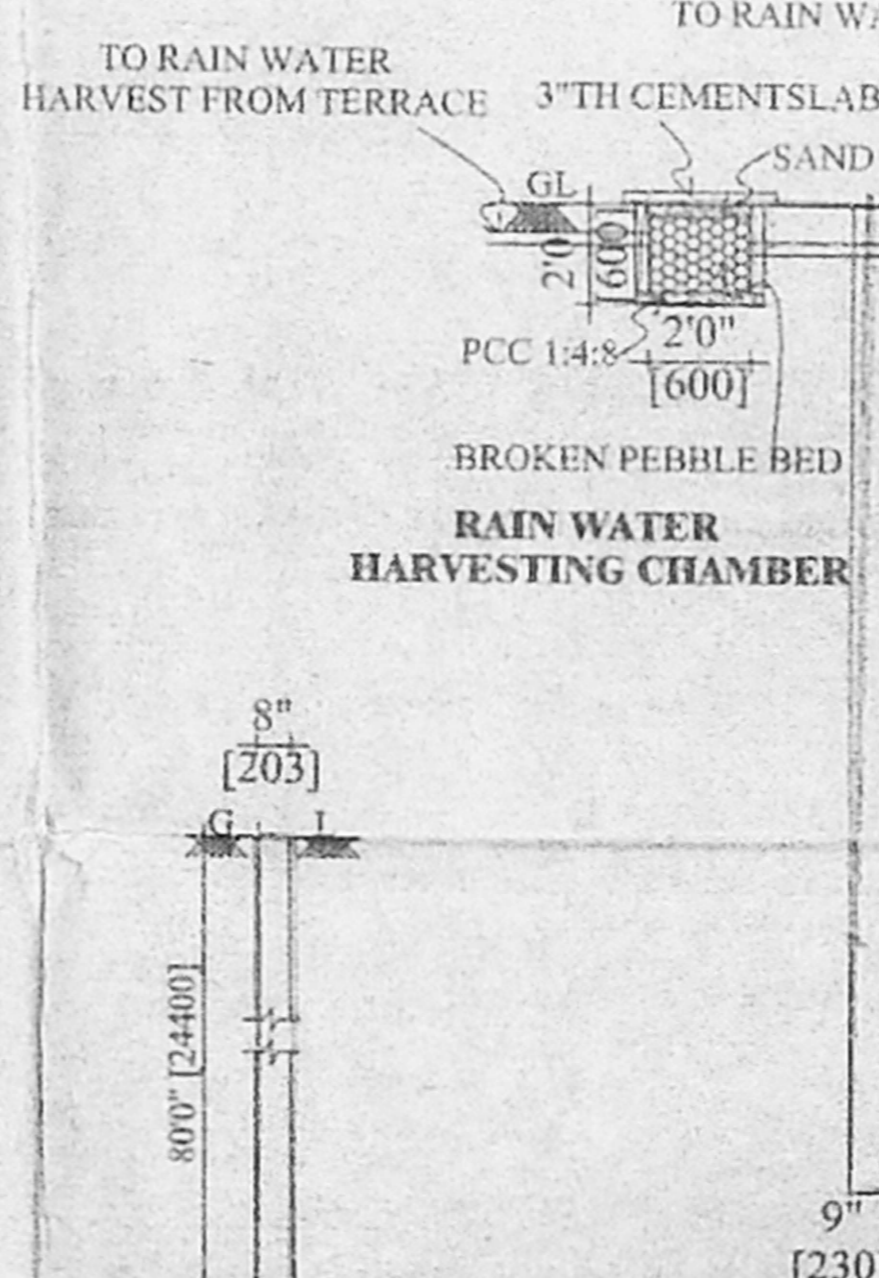
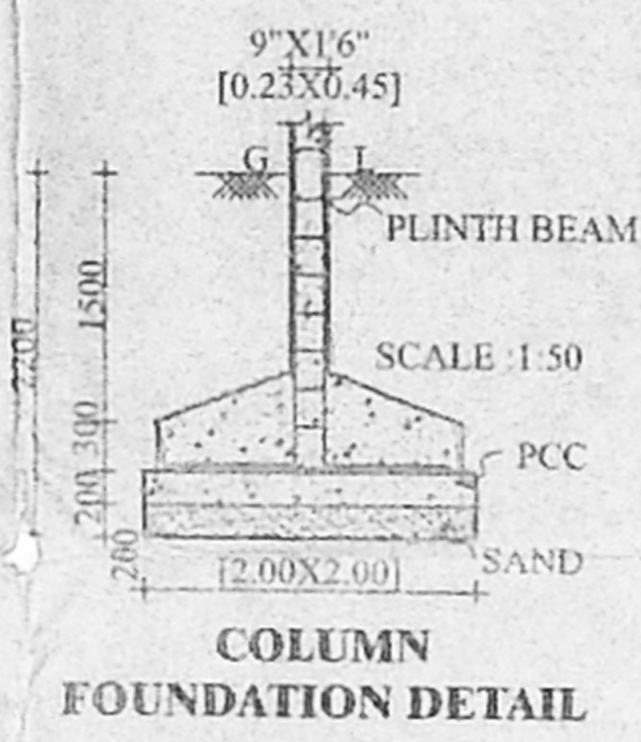
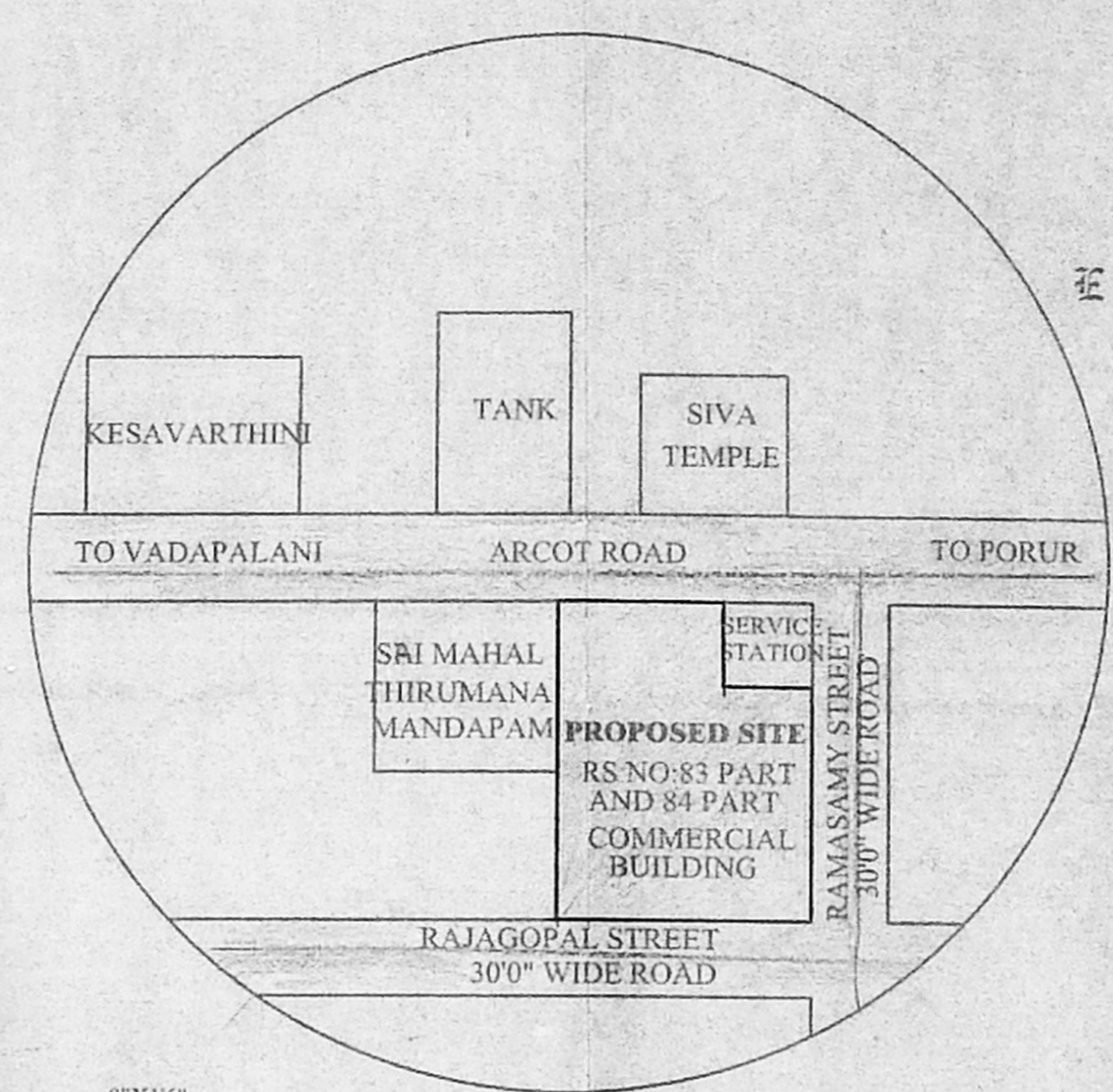

**JOINERY**

R/S	ROLLING/SHUTTER	FOOT	MM
FD	DOOR	160"X70"	4880X2135
D	DOOR	40"X70"	1220X2135
D1	DOOR	30"X70"	915X2135
D2	DOOR	26"X70"	762X2135
D3	DOOR	100"X70"	3050X2135
W	WINDOW	89"X70"	2668X2135
W1	WINDOW	80"X70"	2440X2135
W2	WINDOW	40"X46"	1220X1372
W3	WINDOW	56"X46"	1677X1372
W4	WINDOW	50"X46"	1525X1372
W5	WINDOW	40"X46"	1220X1372
W6	WINDOW	30"X46"	915X1372
W7	WINDOW	146"X46"	4422X1372
W8	WINDOW	130"X156"	3965X4727
W9	WINDOW	110"X156"	3353X4727
W10	WINDOW	56"X190"	1677X5795
V	VENTILATOR	30"X20"	915X610
J	JALLY	100"X46"	3050X1372
	FIXED GLASS WINDOW	210"X156"	6405X4727

**SPECIFICATION**

FOUNDATION : COLUMN FOUNDATION  
 WALL : 9" TH (230) BRICK WALL  
 RCC : 1:2:4 USING 20MM STONE JELLY  
 WOODWORK : COUNTRYWOOD  
 FLOORING : MOSAIC FLOORING

**COLOUR INDEX**

PROPOSED : [Symbol]  
 ROAD : [Symbol]  
 BOUNDARY : [Symbol]  
 ROAD WIDENING : [Symbol]  
 EXISTING : [Symbol]

**AREA STATEMENT**

	SQFT	SQM
PLOT AREA [AS PER SITE]	90009	8372.90
PLOT AREA [AS PER DOCUMENT]		7967.38
GROUND FLOOR AREA		1302.57
FIRST FLOOR AREA		1431.09
SECOND FLOOR AREA		1467.86
THIRD FLOOR AREA		1462.56
TOTAL		5668.78

**NON F.S.S**

STAIRCASE HEAD ROOM AREA = 41.67  
 LIFT HEAD ROOM AREA = 56.83  
 LUMBER ROOM  
 ELECTRICAL ROOM  
 WATCHMAN ROOM AREA = 90.35

**OWNER**  
 Dr. K. RAVI

**ARCHITECT**

C. VEDHAKAN, B.A.M.B.  
 REGISTERED ARCHITECT NO. 89142  
 LICENSED SURVEYOR (S.M. 290)  
 CORPORATION OF CHENNAI  
 14, K. KAMARAJ STREET  
 VALSARAVAKKAM, CHENNAI-600 002

**SITE PLAN SCALE : 1:200**

**SEPTIC TANK DETAIL SCALE : 1:50**

NOTE : CMDA'S EARLIER APPROVAL LR NO: B2/2902/2000 DATED : 20.03.2001

PLAN SHOWING THE REVISED PROPOSAL FOR THE PROPOSED COMMERCIAL BUILDING AT S.NO:83 part & 84 part ARCOT ROAD IN DEVI KARUMARIYAMMAN NAGAR VALASARAVAKKAM VILLAGE SAIDAPET TALUK THIRUVALLUVAR DISTRICT CHENNAI-87

SHEET NO: 1

TITLE : GROUND FLOOR PLAN

NOTE : DIMENSIONS ARE IN MM

FILE NAME: D:\sivam\m\kkanan\ravira-corp\Aest

SCALE: 1/100 (1" TO 80')

DATE: 01.11.2002

DRG NO: REVISED COPRN NO

DRN BY: VE.K.MARIKKANU

JOINERY: AP FOOT MM D.P.

R/S ROLLER SHUTTER 80"X70" 2440X2135

FD DOOR 160"X70" 4880X2135

D DOOR 40"X70" 1220X2135

D1 DOOR 30"X70" 915X2135

D2 DOOR 26"X70" 762X2135

D3 DOOR 10"X70" 3050X2135

W WINDOW 89"X70" 2668X2135

W1 WINDOW 80"X70" 2440X2135

W2 WINDOW 80"X46" 2440X1372

W3 WINDOW 56"X46" 1677X1372

W4 WINDOW 50"X46" 1525X1372

W5 WINDOW 40"X46" 1220X1372

W6 WINDOW 30"X46" 915X1372

W7 WINDOW 146"X46" 4422X1372

W8 WINDOW 130"X156" 3965X4727

W9 WINDOW 110"X156" 3353X4727

V1 VENTILATOR 30"X20" 915X610

J JALLY 100"X46" 3050X1372

FIXED GLASS WINDOW 210"X156" 6405X4727

SPECIFICATION

FOUNDATION : COLUMN FOUNDATION

WALL : 9" TH (230) BRICK WALL

RCC : 12.4 USING 20MM STONE JELLY

WOODWORK : COUNTRYWOOD

FLOORING : MOSAIC FLOORING

COLOR INDEX

PROPOSED

ROAD

BOUNDARY

ROAD WIDENING

EXISTING

AREA STATEMENT

GROUND FLOOR AREA = 1307.53 SQM

OTS AREA = 15.31

LUMBER ROOM

ELECTRICAL ROOM = 90.35

WATCHMAN ROOM AREA

OWNER

Dr. K RAVI

ARCHITECT

O. VEERANAN, B.Arch.  
REGD ARCHITECT No. 9114277  
LICENSED SURVEYOR No. 280  
CORPORATION OF CHENNAI  
No. 6, KALYANI STR.  
1 & 2 KAMARAJAR SALAI  
VIRUGAMBAKAM, CHENNAI-600 002

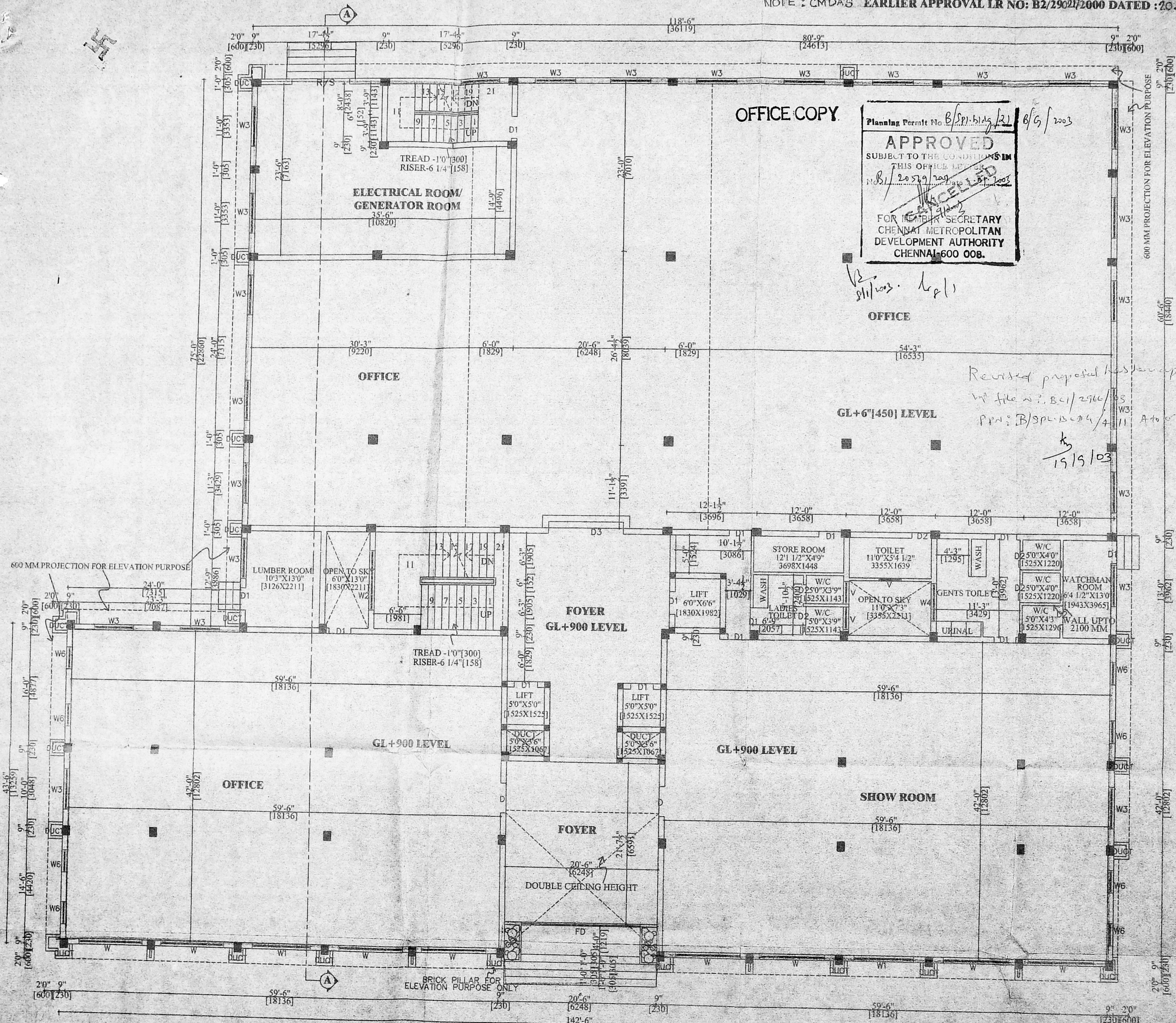

Planning Permit No. B/SPL/1143/21 B/G/2003  
**APPROVED**  
SUBJECT TO THE CONDITIONS IN THIS OFFICE LETTER  
B/S/20579/2003  
FOR MEMBER SECRETARY  
CHENNAI METROPOLITAN  
DEVELOPMENT AUTHORITY  
CHENNAI-600 008.

OFFICE

GL+6" [450] LEVEL

FOYER  
GL+900 LEVEL

GL+900 LEVEL

GL+900 LEVEL

SHOW ROOM

GROUND FLOOR PLAN

NOTE : CMDA'S EARLIER APPROVAL LR NO: B2/2902/2000 DATED : 20.03.2001

**PLAN SHOWING THE REVISED PROPOSAL FOR THE PROPOSED COMMERCIAL BUILDING AT S.NO:83 part & 84 part ARCOT ROAD IN DEVI KARUMARIYAMMAN NAGAR VALASARAVAKKAM VILLAGE SAIDAPET TALUK THIRUVALLUVAR DISTRICT CHENNAI-87**

**SHEET NO : 3**

**TITLE : FIRST FLOOR PLAN**

ALL DIMENSIONS ARE IN "MM"

FILE NAME: D:\sivam\marikkam\ravi\ra-corp

SCALE : 1:100 [1" TO 80']  
 DATE : 01.11.2002  
 DRG NO: REVISED COPRN NO: 7 D:  
 DRN BY : VE.K.MARIKANNI

JOINTLY CMDA B1-110

R/S	ROLL NO	DATE	REVISION
FD	1808	18/03/2003	2440X2135
D	DOOR	160"X70"	4880X2135
D1	DOOR	40"X70"	1220X2135
D2	DOOR	30"X70"	915X2135
D3	DOOR	24"X70"	762X2135
W	WINDOW	89"X70"	2668X2135
W1	WINDOW	40"X70"	2440X2135
W2	WINDOW	80"X46"	2440X1372
W3	WINDOW	56"X46"	1677X1372
W4	WINDOW	50"X46"	1525X1372
W5	WINDOW	40"X46"	1220X1372
W6	WINDOW	30"X46"	915X1372
W7	WINDOW	146"X46"	4422X1372
W8	WINDOW	130"X156"	3965X4727
W9	WINDOW	110"X156"	3353X4727
W10	WINDOW	56"X190"	1677X5795
V	VENTILATOR	30"X20"	915X610
J	JALY	100"X46"	3050X1372
	FIXED GLASS WINDOW	210"X156"	6405X4727

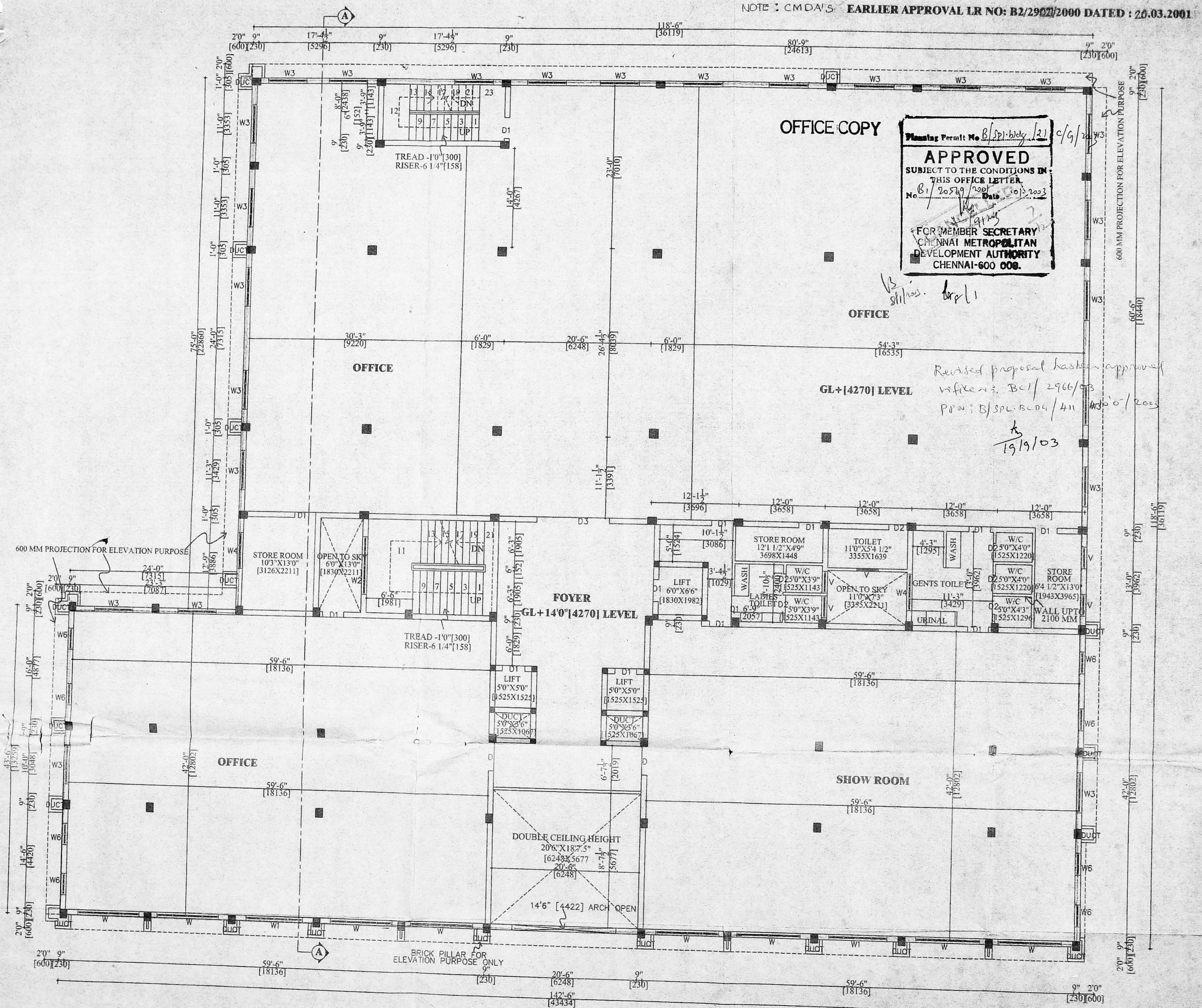

Planning Permit No. B/Spl. Bldg. [2] C/G/24/73  
**APPROVED**  
 SUBJECT TO THE CONDITIONS IN THIS OFFICE LETTER.  
 No. B1/20579/2001 Date: 10/3/2003  
 FOR MEMBER SECRETARY  
 CHENNAI METROPOLITAN  
 DEVELOPMENT AUTHORITY  
 CHENNAI-600 006.

Revised proposal has been approved  
 with file no. B1/2966/03  
 PRN: B/SPL.BLDG/411  
 19/9/03

**FIRST FLOOR PLAN**

**SPECIFICATION**  
 FOUNDATION : COLUMN FOUNDATION  
 WALL : 9" TH (230) BRICK WALL  
 RCC : 1:2:4 USING 20MM STONE JELLY  
 WOODWORK : COUNTRYWOOD  
 FLOORING : MOSAIC FLOORING

**COLOUR INDEX**  
 PROPOSED  
 ROAD  
 BOUNDARY  
 ROAD WIDENING  
 EXISTING

**AREA STATEMENT**  
 FIRST FLOOR AREA = 1431.09 SQM  
 OTS AREA = 15.31

**OWNER**  
 Dr. K. RAVI

**ARCHITECT**  
 C. VEESANAN, B.Arch.  
 REGD ARCHITECT No. 91/14277  
 LICENCED SURVEYOR CLI No. 290  
 CORPORATION OF CHENNAI  
 No. 6, KALYANI FLATS,  
 1 & 2 KAMARAJI SALAI  
 VIRUGAMBAKKAM, CHENNAI-600 002.

PLAN SHOWING THE REVISED PROPOSAL FOR THE PROPOSED COMMERCIAL BUILDING AT S.NO:83 part & 84 part ARCOT ROAD IN DEVI KARUMARIYAMMAN NAGAR VALASARAVAKKAM VILLAGE SAIDAPET TALUK THIRUVALLUVAR DISTRICT CHENNAI-87

SHEET NO : 4

TITLE : TYPICAL FLOOR PLAN [SECOND & THIRD FLOOR PLAN]

NOTE : ALL DIMENSIONS ARE IN "MM"

FILE NAME: D:\sivam\marikkannu\ravi\ra-corp

SCALE : 1:100 [1" TO 80']

DATE : 01.11.2002

DRG NO: REVISED COPR/2002/7

DRN BY: VEENARAVAN

JOINERY C. No. FOOT M.M.

R/S ROLLING SHUTTER	8'0"X7'0"	2440X2135
FD DOOR	6'0"X7'0"	4880X2135
D1 DOOR	4'0"X7'0"	1220X2135
D1 DOOR	3'0"X7'0"	915X2135
D2 DOOR	2'6"X7'0"	842X2135
D3 DOOR	1'0"X7'0"	3050X2135
W WINDOW	8'0"X7'0"	2668X2135
W1 WINDOW	8'0"X7'0"	2440X2135
W2 WINDOW	8'0"X4'6"	2440X1372
W3 WINDOW	5'6"X4'6"	1677X1372
W4 WINDOW	5'0"X4'6"	1525X1372
W5 WINDOW	4'0"X4'6"	1220X1372
W6 WINDOW	3'0"X4'6"	915X1372
W7 WINDOW	14'6"X4'6"	4422X1372
W8 WINDOW	13'0"X15'6"	3965X4727
W9 WINDOW	11'0"X15'6"	3353X4727
W10 WINDOW	5'6"X19'0"	1677X5795
V VENTILATOR	3'0"X2'0"	915X610
J JALLY	10'0"X4'6"	3050X1372
FIXED GLASS WINDOW	21'0"X15'6"	6405X4727

SPECIFICATION

FOUNDATION : COLUMN FOUNDATION  
 WALL : 9" TH (230) BRICK WALL  
 RCC : 1:2:4 USING 20MM STONE JELLY  
 WOODWORK : COUNTRYWOOD  
 FLOORING : MOSAIC FLOORING

COLOUR INDEX

PROPOSED  
 ROAD  
 BOUNDARY  
 ROAD WIDENING  
 EXISTING

AREA STATEMENT

SECOND FLOOR AREA = 1467.56 SQM  
 THIRD FLOOR AREA = 1467.56  
 OTS AREA :  
 SECOND FLOOR OTS AREA = 15.31  
 THIRD FLOOR OTS AREA = 15.31

OWNER

Dr. K. Ravi

ARCHITECT

C. VEENARAVAN, B.Arch.  
 REGD ARCHITECT No. 91/14277  
 LICENCED SURVEYOR C.I. No. 290  
 CORPORATION OF CHENNAI  
 No. 6, KANNI FLATS,  
 1 & 2 KANNARAJA SALAI  
 VIRUGAMBANKAM, CHENNAI-600 002

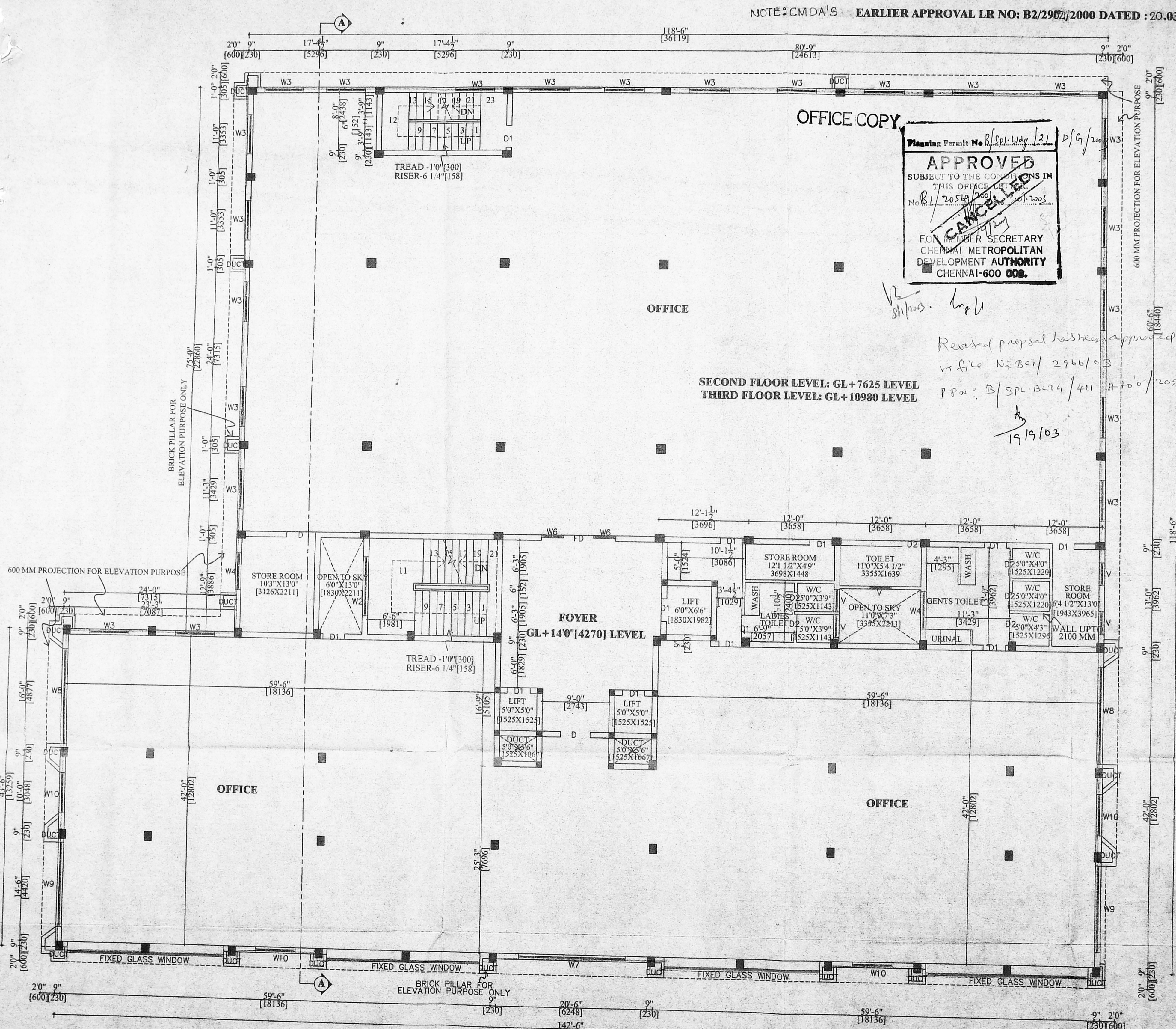

OFFICE COPY

Planning Permit No. B/Spl. B-04/21 D/G/2002

**APPROVED**

SUBJECT TO THE CONDITIONS IN THIS OFFICE LETTER

No. B/Spl. B-04/21 D/G/2002

**CANCELLED**

FOR MEMBER SECRETARY  
 CHENNAI METROPOLITAN  
 DEVELOPMENT AUTHORITY  
 CHENNAI-600 006.

Revised proposal has been approved  
 in file No. BCI/2966/03  
 P.P. No. B/Spl. B-04/411 A to O/2003  
 19/10/03

TYPICAL FLOOR PLAN [SECOND & THIRD FLOOR PLAN]

**PLAN SHOWING THE REVISED PROPOSAL FOR THE PROPOSED COMMERCIAL BUILDING AT S.NO:83 part & 84 part ARCOT ROAD IN DEVI KARUMARIYAMMAN NAGAR VALASARAVAKKAM VILLAGE SAIDAPET TALUK THIRUVALLUVAR DISTRICT CHENNAI-87**

**SHEET NO : 5**

**TITLE : TERRACE FLOOR PLAN**

**NOTE : ALL DIMENSIONS ARE IN "MM"**

**FILE NAME: D:\sivam\marikkaanu\ravi\ra-corpn**

**SCALE : 1:100 [1" TO 80"]**

**DATE : 01.11.2002**

**DRG NO: REVISED CORPN NO: 7**

**DRN BY : VE.K.MARIKKANNU**

JOINERY		CMD	FOOT	MM	No.
R/S	ROLLING	8'0"	7'0"	2440	X2135
FD	SHUTTER	16'0"	X'7'0"	4880	X2135
D	DOOR	4'0"	X'7'0"	1220	X2135
D1	DOOR	3'0"	X'7'0"	915	X2135
D2	DOOR	2'6"	X'7'0"	762	X2135
D3	DOOR	4'0"	X'7'0"	3050	X2135
W	WINDOW	3'0"	X'7'0"	2668	X2135
W1	WINDOW	8'0"	X'7'0"	2440	X2135
W2	WINDOW	8'0"	X'4'6"	2440	X1372
W3	WINDOW	5'6"	X'4'6"	1677	X1372
W4	WINDOW	5'0"	X'4'6"	1525	X1372
W5	WINDOW	4'0"	X'4'6"	1220	X1372
W6	WINDOW	3'0"	X'4'6"	915	X1372
W7	WINDOW	14'6"	X'4'6"	4422	X1372
W8	WINDOW	13'0"	X'15'6"	3965	X4727
W9	WINDOW	11'0"	X'15'6"	3353	X4727
W10	WINDOW	5'6"	X'19'0"	1677	X5795
V	VENTILATOR	3'0"	X'2'0"	915	X610
J	JALLY	10'0"	X'4'6"	3050	X1372
	FIXED GLASS WINDOW	21'0"	X'15'6"	6405	X4727

**SPECIFICATION**

FOUNDATION : COLUMN FOUNDATION  
 WALL : 9" TH (230) BRICK WALL  
 RCC : 1:2:4 USING 20MM STONE JELLY  
 WOODWORK : COUNTRYWOOD  
 FLOORING : MOSAIC FLOORING

**COLOUR INDEX**

PROPOSED [Symbol]  
 ROAD [Symbol]  
 BOUNDARY [Symbol]  
 ROAD WIDENING [Symbol]  
 EXISTING [Symbol]

**AREA STATEMENT**

STAIRCASE HEAD ROOM AREA = SQM  
 LIFT HEAD ROOM AREA = 56.83  
 LIFT MACHINE HEAD ROOM AREA = 56.83

**OWNER**

*Dr. Ravi*  
 Dr.K.RAVI

**ARCHITECT**

*C. Veeranan*  
 C. VEERANAN, B.Arch.  
 REGD ARCHITECT No: 91/14277  
 LICENCED SURVEYOR CLI No: 290  
 CORPORATION OF CHENNAI  
 No. 6, KALYANI FLATS,  
 1 & 2 KAMARAJI SALAI  
 VIRUGAMBAKKAM, CHENNAI-600 002

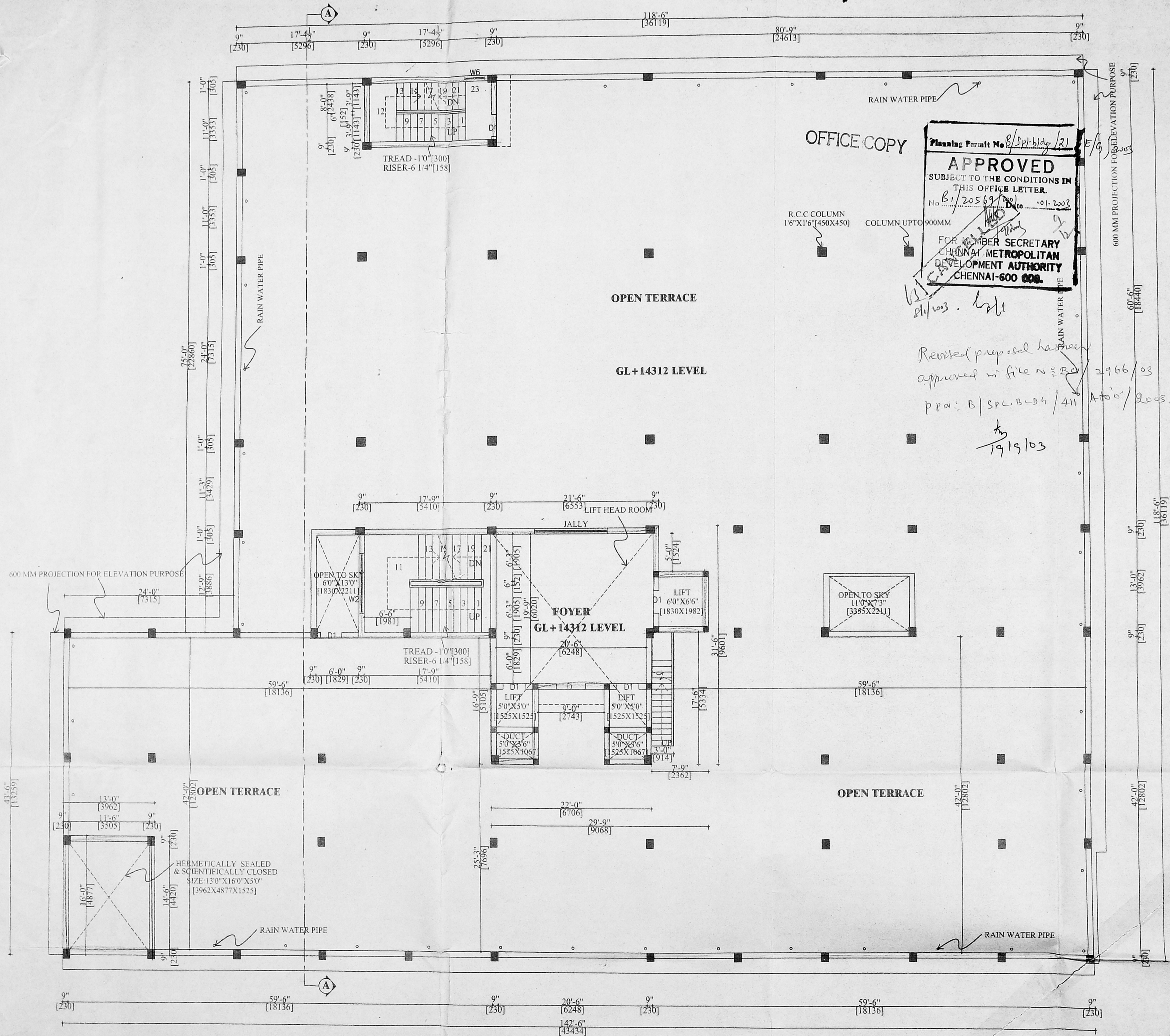

OFFICE COPY

Planning Permit No B/Spl.bldg/21  
**APPROVED**  
 SUBJECT TO THE CONDITIONS IN THIS OFFICE LETTER.  
 No B/20569/2002 Date 01.11.2002  
 FOR MEMBER SECRETARY  
 CHENNAI METROPOLITAN  
 DEVELOPMENT AUTHORITY  
 CHENNAI-600 002.

Revised proposal has been approved in file no: B2/2966/03  
 prn: B/Spl.Bldg/411 A to G/2005  
 19/11/03

**TERRACE FLOOR PLAN**

HF

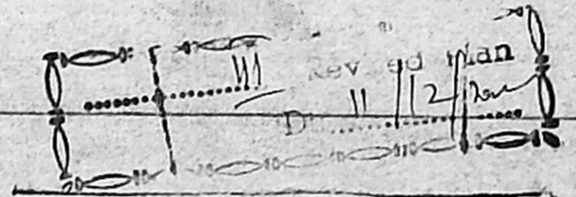

CMDA (B) No. 1  
 C No. B1/20589/2001  
 Assst  
 Scrutiny  
 P. A. [Signature]  
 [Signature]  
 A.P.  
 D.P.

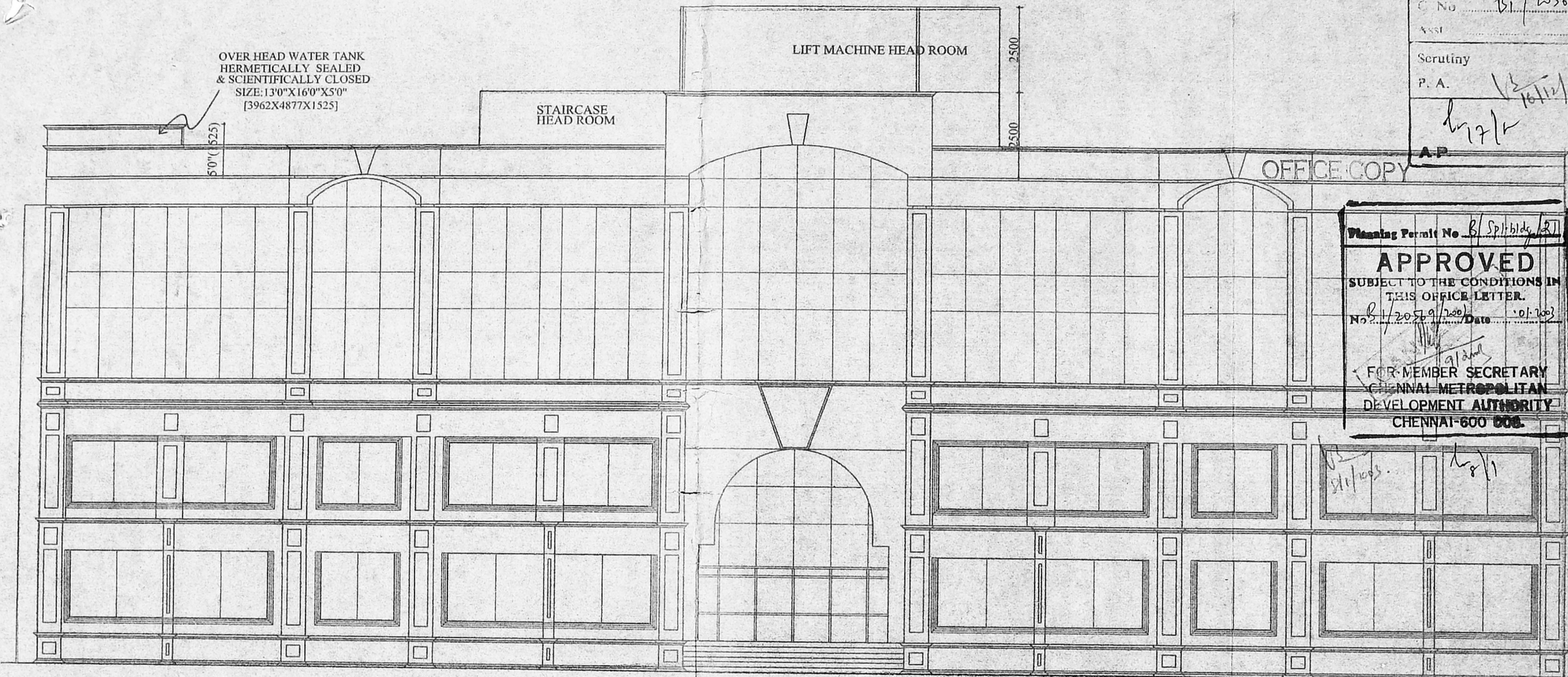

Planning Permit No. B/Spl/bldg/87  
**APPROVED**  
 SUBJECT TO THE CONDITIONS IN THIS OFFICE LETTER.  
 No. B1/20589/2001 Date: 01/2003  
 FOR MEMBER SECRETARY  
 CHENNAI METROPOLITAN  
 DEVELOPMENT AUTHORITY  
 CHENNAI-600 006.

FRONT ELEVATION

Revised proposal has been approved  
 in file no. BCI/2966/03  
 prn° B/SPL.BLDG/411 dated 1/2003

JOINERY		FOOT	MM
R/S	ROLLING SHUTTER	8'0"X7'0"	2440X2135
FD	DOOR	16'0"X7'0"	4880X2135
D	DOOR	4'0"X7'0"	1220X2135
D1	DOOR	3'0"X7'0"	915X2135
D2	DOOR	2'6"X7'0"	762X2135
D3	DOOR	10'0"X7'0"	3050X2135
W	WINDOW	8'9"X7'0"	2668X2135
W1	WINDOW	8'0"X7'0"	2440X2135
W2	WINDOW	8'0"X4'6"	2440X1372
W3	WINDOW	5'6"X4'6"	1677X1372
W4	WINDOW	5'0"X4'6"	1525X1372
W5	WINDOW	4'0"X4'6"	1220X1372
	WINDOW	3'0"X4'6"	915X1372
	WINDOW	1'4"X4'6"	4422X1372
	WINDOW		3965X4727

W9 WINDOW	11'0"X15'6"	3353X4727
W10 WINDOW	5'6"X19'0"	1677X5795
V VENTILATOR	3'0"X2'0"	915X610
J JALLY	10'0"X4'6"	3050X1372
FIXED GLASS WINDOW	21'0"X15'6"	6405X4727
<b>COLOUR INDEX</b>		
PROPOSED	[ ]	
ROAD	[ ]	
BOUNDARY	[ ]	
ROAD WIDENING	[ ]	
EXISTING	[ ]	
<b>SPECIFICATION</b>		
FOUNDATION	: COLUMN FOUNDATION	
WALL	: 9" TH (230) BRICK WALL	
RCC	: 1:2:4 USING 20MM STONE JELLY	
WOODWORK	: COUNTRYWOOD	
FLOORING	: MOSAIC FLOORING	

**PLAN SHOWING THE REVISED PROPOSAL FOR THE PROPOSED COMMERCIAL BUILDING AT S.NO:83 part & 84 part ARCOT ROAD IN DEVI KARUMARIYAMMAN NAGAR VALASARAVAKKAM VILLAGE SAIDAPET TALUK THIRUVALLUVAR DISTRICT CHENNAI-87**

NOTE :  
 CMDA'S E.A. APPROVAL LR NO: B2/2966/2000 DATED : 20.03.2001

SHEET NO:6
TITLE: FRONT ELEVATION
NOTE : ALL DIMENSIONS ARE IN "MM"
FILE NAME: D:\siyam\marikkannu\ravi\ra-corpn
SCALE : 1:100 [1" TO 8'0"]
DATE : 01.11.2002
DRG NO: REVISED COPRN NO: 7
DRN BY: VE.K.MARIKANNU

OWNER  
 [Signature]  
 19/10/03  
 K. Ravi  
 Dr. K.RAVI

ARCHITECT  
 [Signature]  
 C. VEERANAN, B Arch.,  
 REGD ARCHITECT No. 91/14277  
 LICENCED SURVEYOR CUI No. 290  
 CORPORATION OF CHENNAI  
 No. 6, KALYANI FLATS,  
 1 & 2 KAMARAJAR SALAI  
 VIRUGAMBAKKAM, CHENNAI-600 002

CMDA (B) / No. 1  
 A. No. B1/20569/2003  
 Revised & Assst  
 Dt. 11/12/03  
 Scrutiny P. A.  
 A.P. D.P.

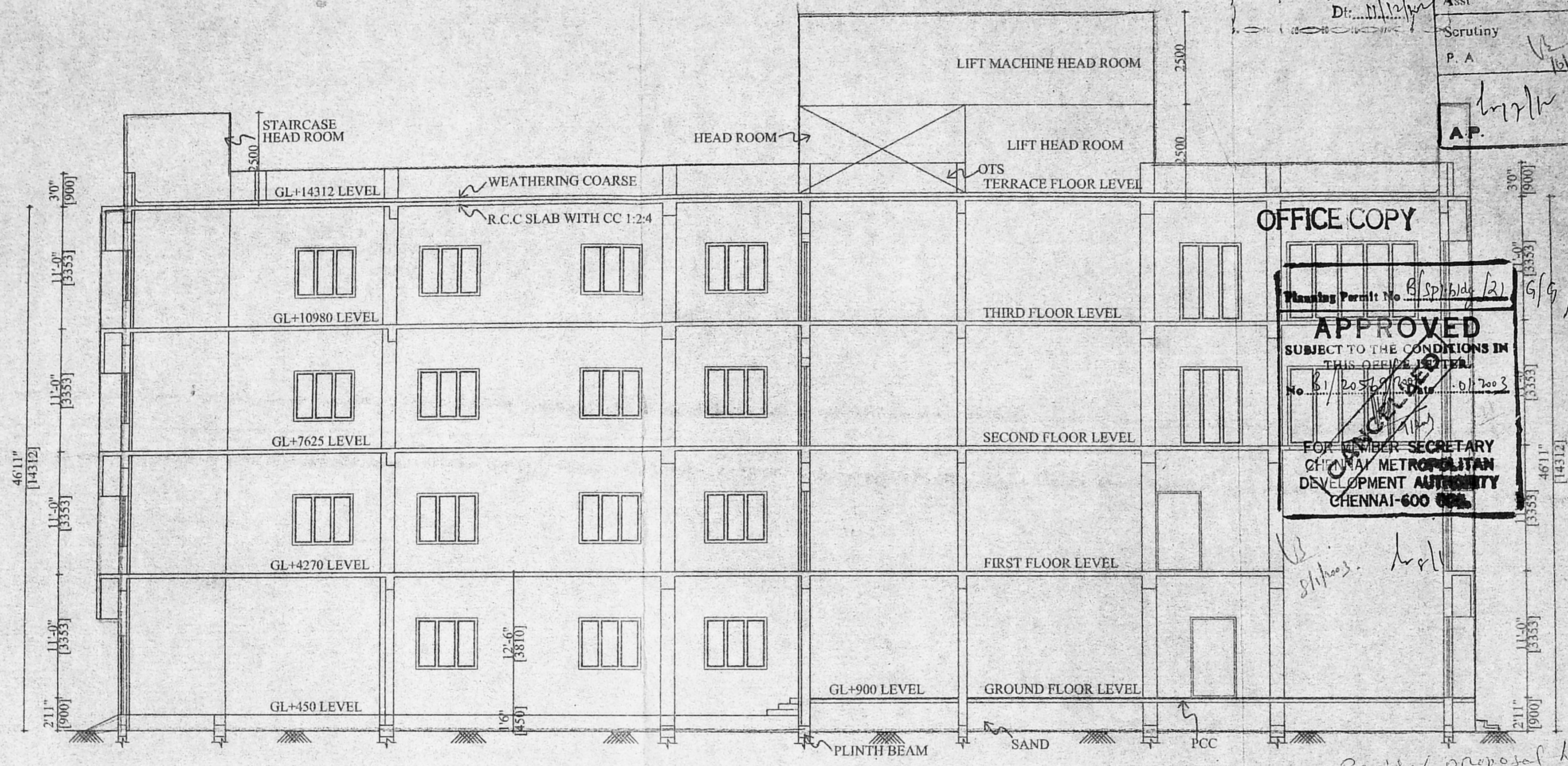

OFFICE COPY

Planning Permit No. B/SPL/411/21  
 APPROVED  
 SUBJECT TO THE CONDITIONS IN THIS OFFICE ORDER  
 No. B1/20569/2003 Date: 01/11/2003  
 FOR MEMBER SECRETARY  
 CHENNAI METROPOLITAN  
 DEVELOPMENT AUTHORITY  
 CHENNAI-600 002

SECTION ON AA

Revised proposal has been approved  
 in file no: B1/411 A to 6/2003  
 P.P. No: B/SPL B2/411 A to 6/03

JOINERY		FOOT	MM
R/S	ROLLING SHUTTER	8'0"X7'0"	2440X2135
FD	DOOR	16'0"X7'0"	4880X2135
D	DOOR	4'0"X7'0"	1220X2135
D1	DOOR	3'0"X7'0"	915X2135
D2	DOOR	2'6"X7'0"	762X2135
D3	DOOR	1'0"X7'0"	3050X2135
W	WINDOW	8'9"X7'0"	2668X2135
W1	WINDOW	8'0"X7'0"	2440X2135
W2	WINDOW	8'0"X4'6"	2440X1372
W3	WINDOW	5'6"X4'6"	1677X1372
W4	WINDOW	5'0"X4'6"	1525X1372
W5	WINDOW	4'0"X4'6"	1220X1372
W6	WINDOW	3'0"X4'6"	915X1372
W7	WINDOW	14'6"X4'6"	4422X1372
W8	WINDOW	13'0"X15'6"	3965X4727

W9 WINDOW	11'0"X15'6"	3353X4727
W10 WINDOW	5'6"X19'0"	1677X5795
V VENTILATOR	3'0"X2'0"	915X610
J JALLY	10'0"X4'6"	3050X1372
FIXED GLASS WINDOW	21'0"X15'6"	6405X4727
<b>COLOUR INDEX</b>		
PROPOSED		
ROAD		
BOUNDARY		
ROAD WIDENING		
EXISTING		
<b>SPECIFICATION</b>		
FOUNDATION	: COLUMN FOUNDATION	
WALL	: 9" TH (230) BRICK WALL	
RCC	: 1:2:4 USING 20MM STONE JELLY	
WOODWORK	: COUNTRYWOOD	
FLOORING	: MOSAIC FLOORING	

**PLAN SHOWING THE REVISED PROPOSAL FOR THE PROPOSED COMMERCIAL BUILDING AT S.NO:83 part & 84 part ARCOT ROAD IN DEVI KARUMARIYAMMAN NAGAR VALASARAVAKKAM VILLAGE SAIDAPET TALUK THIRUVALLUVAR DISTRICT CHENNAI-87**

NOTE :  
 CMDA'S EARLIER APPROVAL LR NO: B2/2902/2000 DATED : 20.03.2001

SHEET NO:7
TITLE: SECTION ON AA
NOTE: ALL DIMENSIONS ARE IN "MM"
FILE NAME: D:\sivam\marikkannu\ravi\ra-corpn
SCALE : 1:100 [1" TO 8'0"]
DATE : 01.11.2002
DRG NO: REVISED COPRN NO: 7
DRN BY : VE.K.MARIKKANNU

OWNER  
 19/9/03  
 Dr. K. RAVI

ARCHITECT  
  
 C. VEERANAN, B.Arch.,  
 REGD ARCHITECT No. 91/14277  
 LICENCED SURVEYOR CLI No. 290  
 CORPORATION OF CHENNAI  
 No. 6, KALYANI FLATS,  
 1 & 2 KAMARAJAR SALAI  
 VIRUGAMBAKKAM, CHENNAI-600 002.